Eccomi
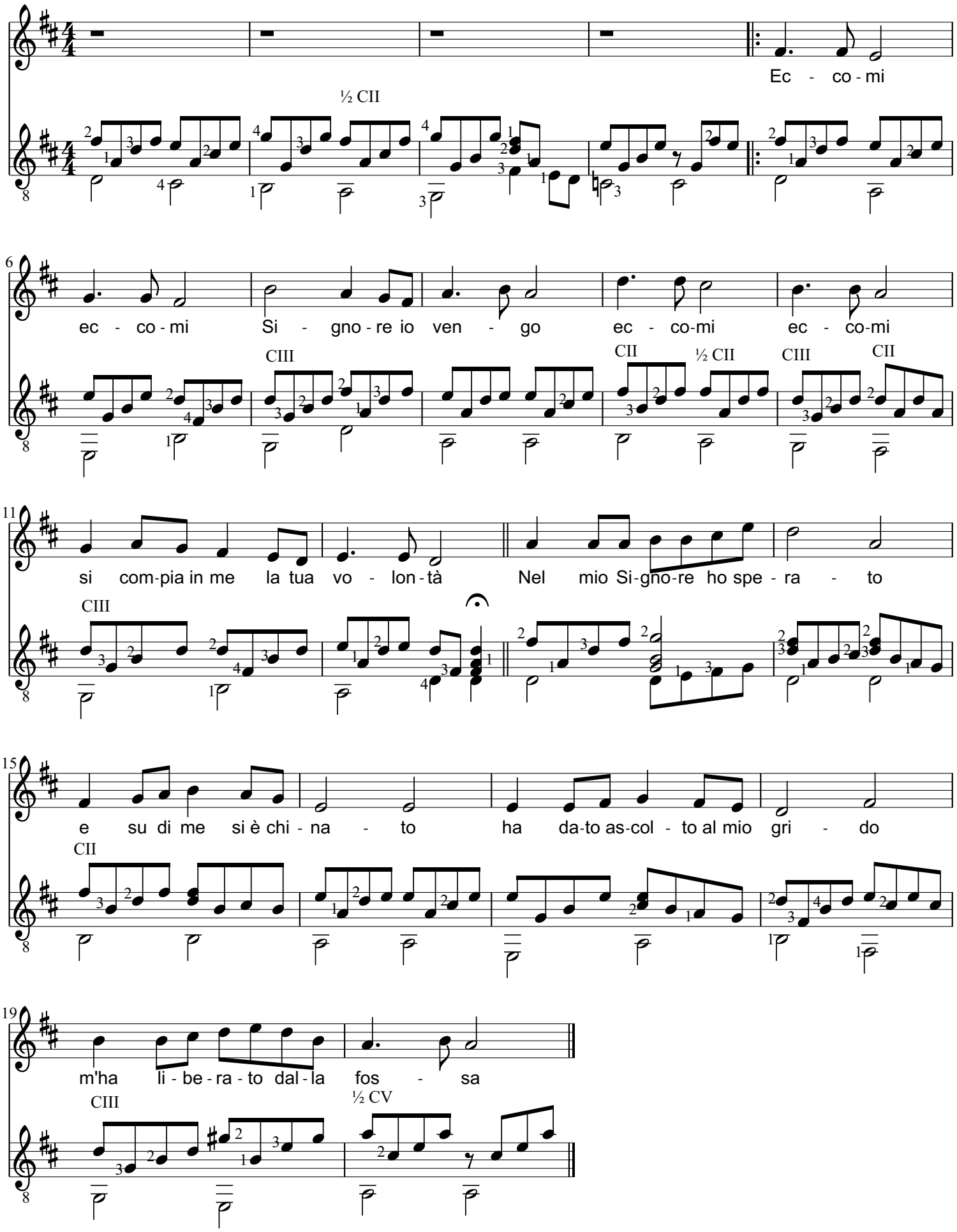
m. M.Frisina
trasc. a.p.