Astro del ciel

m. F.Gruber
arm. a.p.
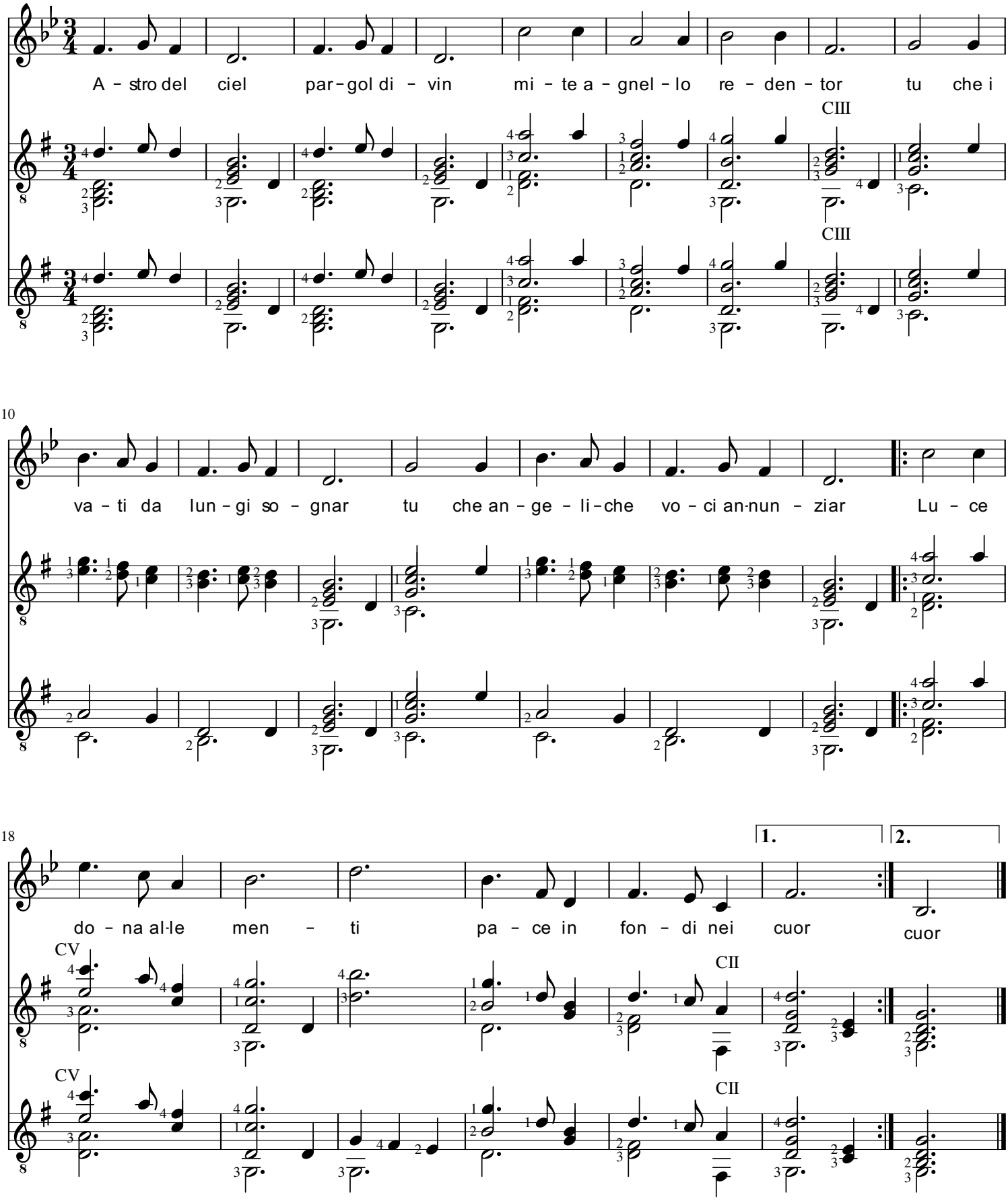
Capotasto al III